28772 • **SATB** with Piano

Alfred POP SERIES

They Can't Take That Away from Me

Music and Lyrics by **George Gershwin** and **Ira Gershwin**

Arranged by **Mark Hayes**

Today's Pop
Classic Pop
* Great American Songbook
Broadway / Movies
Holiday

Voicings available:
28772 – SATB
28773 – SAB

Also available:

Sound Trax #28774

Sound Pax #28775

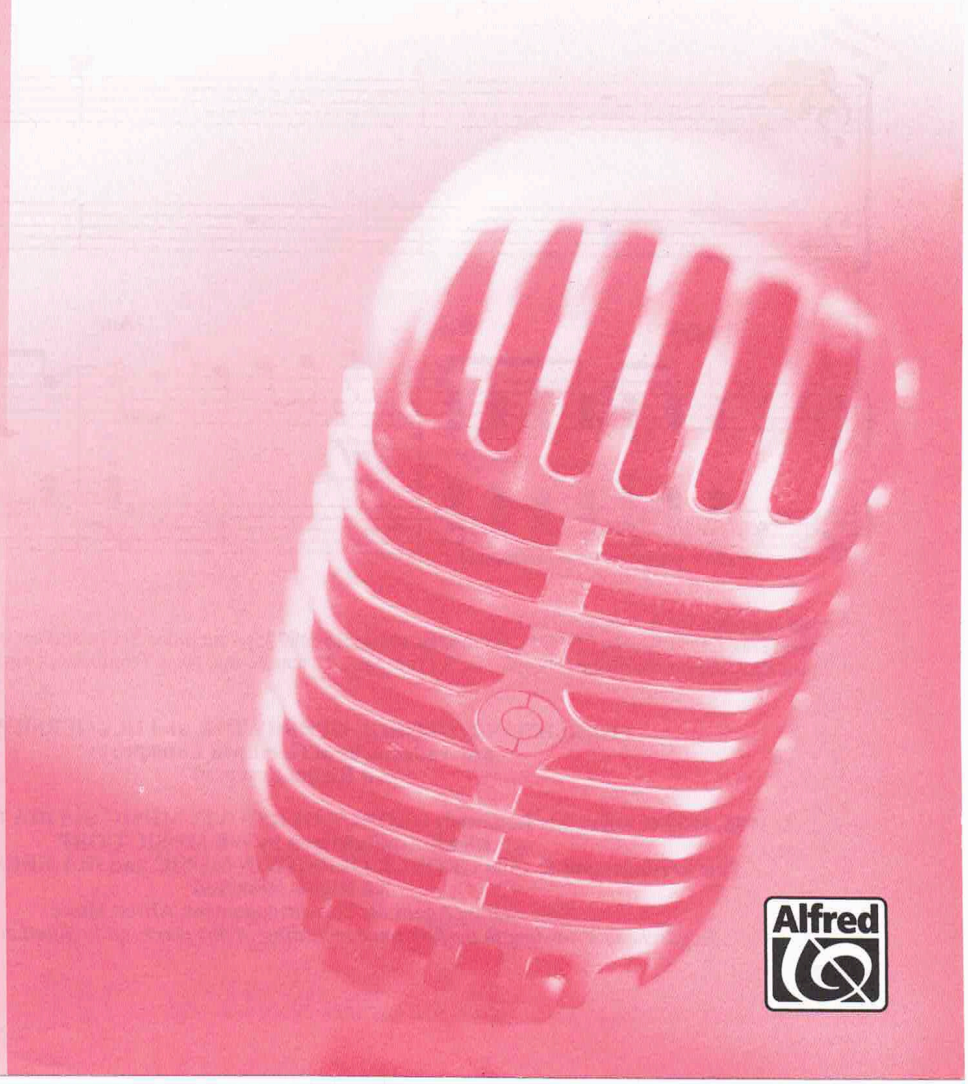

Alfred

alfred.com

THEY CAN'T TAKE THAT AWAY FROM ME

for S.A.T.B. voices and piano
with optional SoundPax and SoundTrax CD*

Arranged by
MARK HAYES

Music and Lyrics by
GEORGE GERSHWIN *and*
IRA GERSHWIN

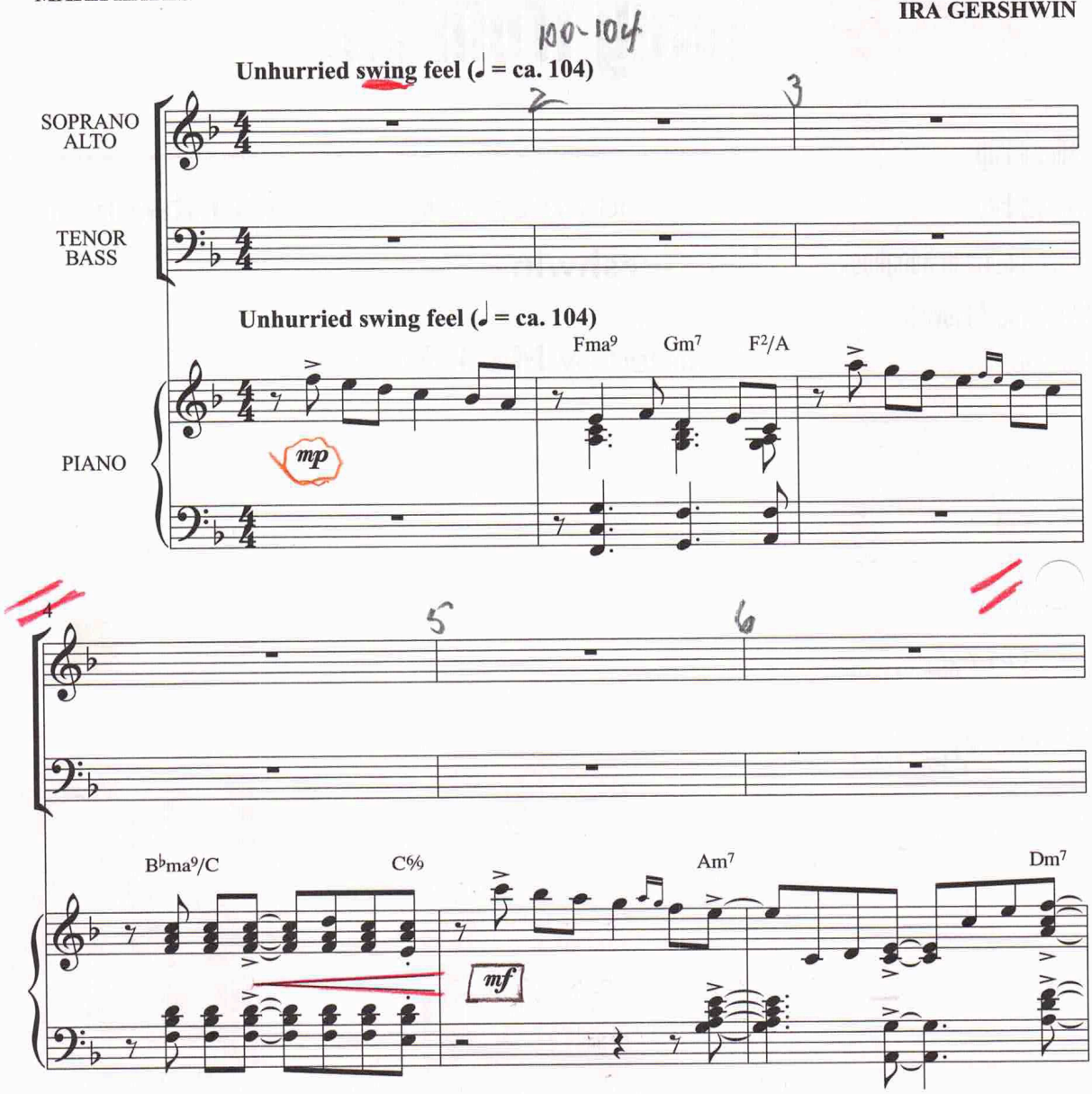

* Also available for S.A.B. (28773).
SoundTrax CD available (27774). SoundPax available (28775) - includes Score and set of parts for Alto Saxophone, Tenor Saxophone, Baritone Saxophone, 3 Trumpets, 2 Trombones, Bass Trombone, Guitar, Bass, and Drumset.

GERSHWIN®, GEORGE GERSHWIN®, and IRA GERSHWIN™
are trademarks of Gershwin Enterprises
All Rights Reserved

© 1936, 1937 (Copyrights Renewed) GEORGE GERSHWIN MUSIC and IRA GERSHWIN MUSIC
All Rights Administered by WB MUSIC CORP.
This Arrangement © 2008 GEORGE GERSHWIN MUSIC and IRA GERSHWIN MUSIC
All Rights Reserved
Sole Selling Agent for This Arrangement: Alfred Music.
To purchase a full-length performance recording of this piece, go to alfred.com/downloads

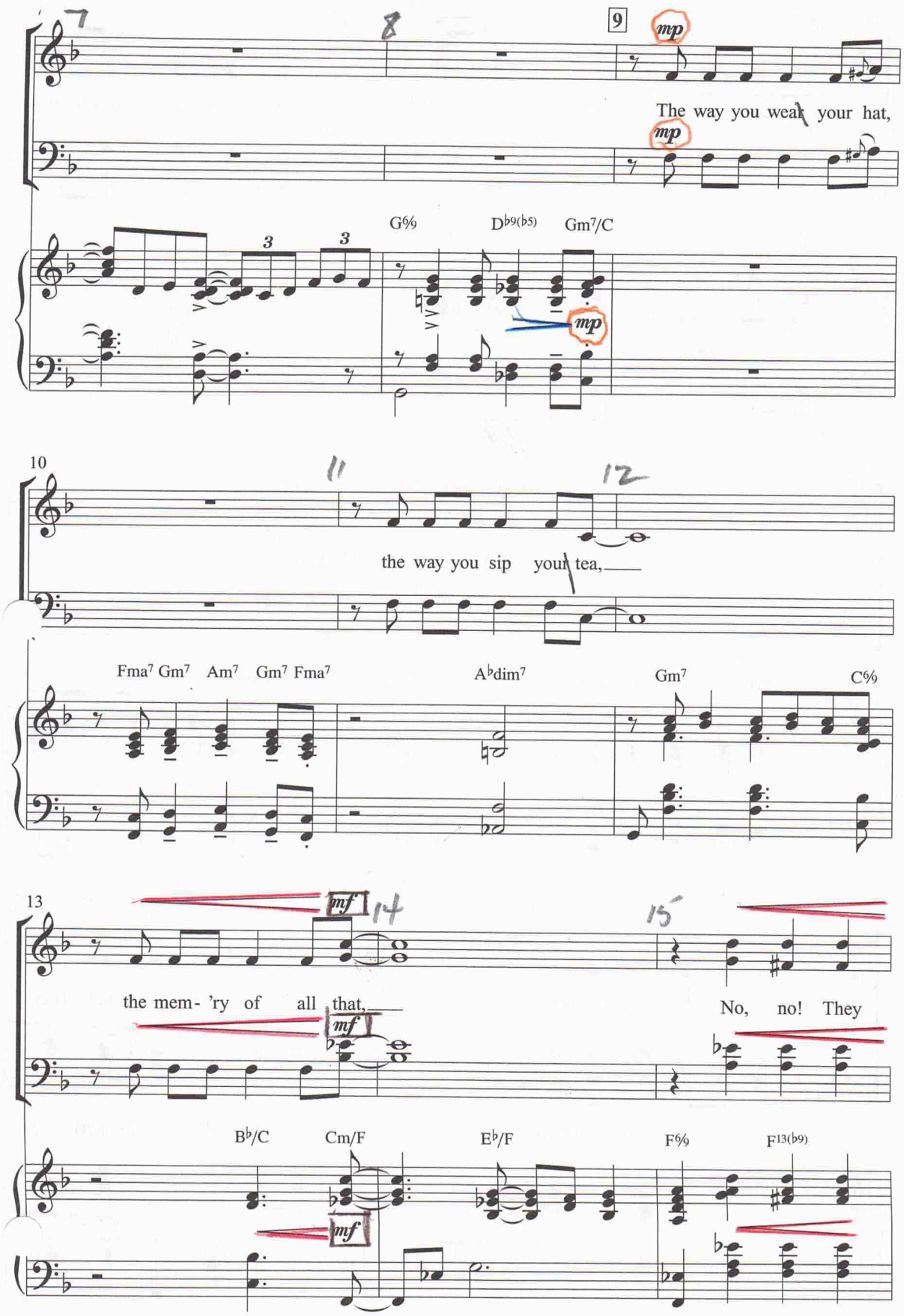
7
8
9
mp
The way you wear your hat,
mp
G6/9
D♭9(♭5)
Gm7/C
mp
10
11
12
the way you sip your tea,
Fma7 Gm7 Am7 Gm7 Fma7
A♭dim7
Gm7
C6/9
13
mf
14
15
the mem- 'ry of all that,
mf
No, no! They
B♭/C
Cm/F
E♭/F
F6/9
F13(♭9)
mf

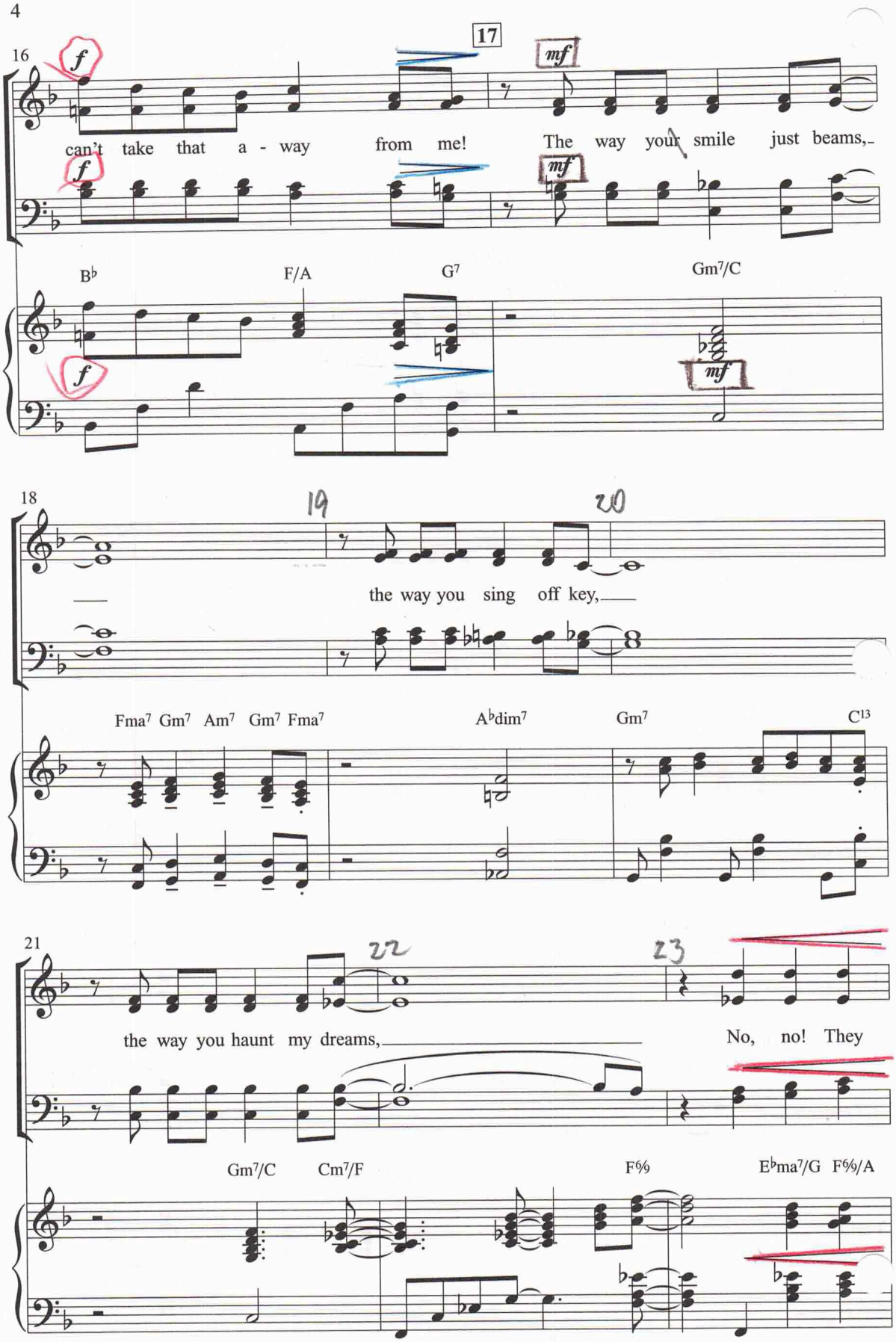
16
17
f
mf
can't take that a - way from me! The way your smile just beams,
B♭
F/A
G7
Gm7/C
18
19
20
the way you sing off key,
Fma7 Gm7 Am7 Gm7 Fma7
A♭dim7
Gm7
C13
21
22
23
the way you haunt my dreams,
No, no! They
Gm7/C
Cm7/F
F6/9
E♭ma7/G
F6/9/A

24 *f* *mf* 26

can't take that a - way from me! We may nev - er, nev - er

B♭ Gm7 C13 C13(♭9) F6 D/E E7 Am F♯m7(♭5) E7(♭9)

27

meet a - gain on the bump - y road to love. *mf*

Still I'll

Am D9 E7(♭9) Am Am/G F♯m7(♭5) F9 E7sus E7 D/E E7

30

al - ways, al - ways keep the mem - 'ry of

Am Bm7sus4 B♭7 Am D7sus D7 G6/9 D♭9(♭5) Gm7/C

33

mp

The way you hold your knife, the way we danced till three,

Fma7 Gm7 Am7 Gm7 Fma7 A♭dim7

36

mf

the way you changed my life,

Gm9 C13 Gm7/C E♭ma7/F

39

f

No, no! They can't take that a - way from me! No, they

F6/9 F7 E♭2/G F7/A B♭ Gm7 B♭/C C♯dim7 Dm B♭m6/9 B♭m6

42

43 44

mf

can't take that a - way from me!

mf

F/C B♭/C F/C Am/C Gm7/C C13(♭9) F Gm7

mf

45

46 47 48

F/A D7(♭9) G6/9 G9 B♭ma7/C B♭/C C7(♭9) Am7

f

49

50 51 52

D7(♭9) B♭ma7 Gm7 B♭ma7/C B♭/C F6

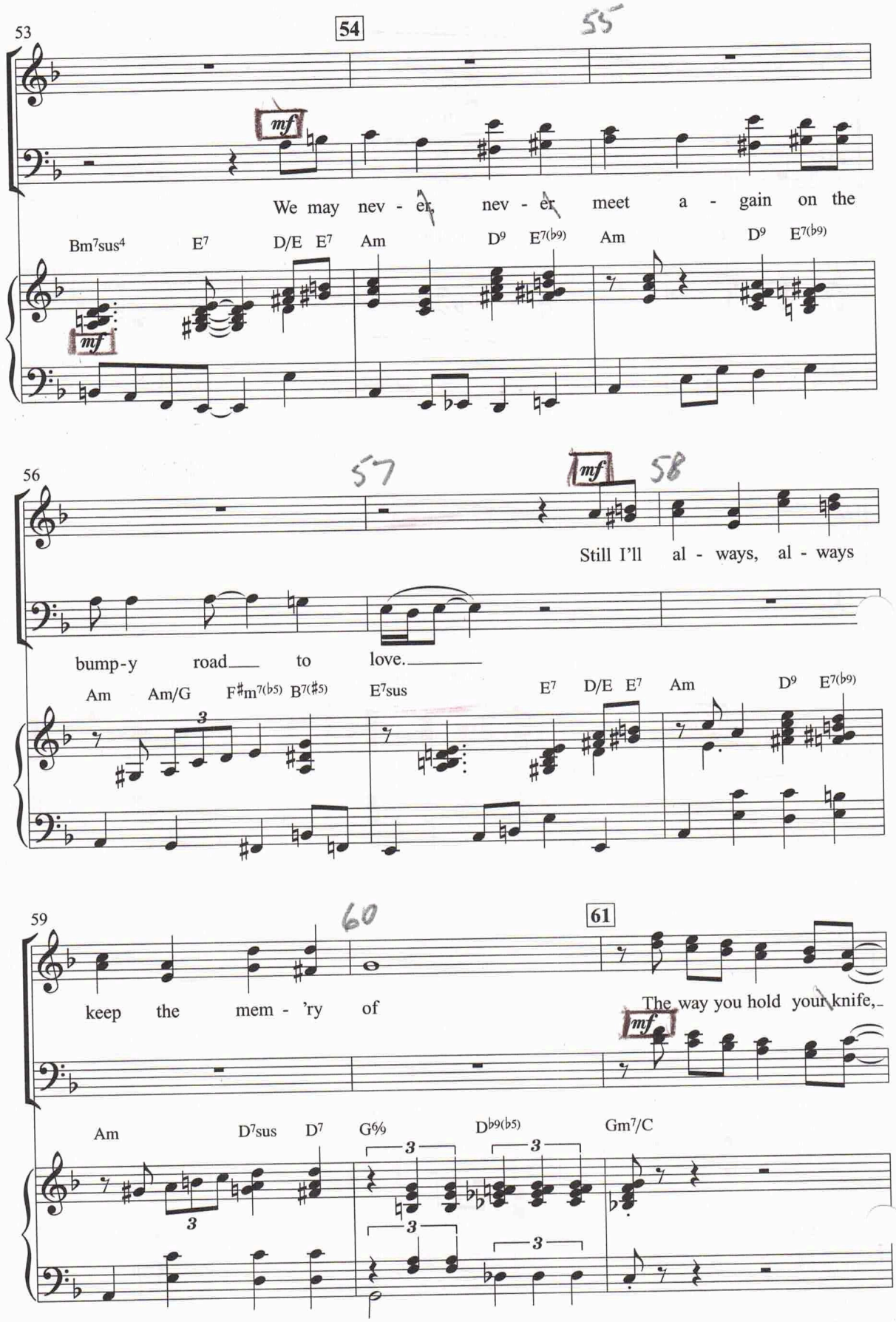
53
54
55
mf
We may nev - er, nev - er meet a - gain on the
Bm7sus4 E7 D/E E7 Am D9 E7(b9) Am D9 E7(b9)
mf
56
57
mf
58
Still I'll al - ways, al - ways
bump-y road to love.
Am Am/G F♯m7(b5) B7(♯5) E7sus E7 D/E E7 Am D9 E7(b9)
59
60
61
keep the mem - 'ry of
The way you hold your knife,
mf
Am D7sus D7 G6/9 Db9(b5) Gm7/C

62 63 64

the way we danced 'til three,

Fma7 Gm7 Am7 Gm9 Fma9 A♭dim7 Gm7sus4 Gm7/C

65 66 67

the way you've changed my life, No, no! They

B♭/C E♭ma7/F F6/9 F7 E♭2/G F7/A

68 69 70

can't take that a - way from me. No, they can't take that a - way,

B♭ Gm7 B♭/C C♯dim7 Dm B♭m6 F/C B♭/C F/C Gm7/C

71

no they can't take that a - way, no they

F/C B♭/C F/C Gm7/C

74

can't take that a - way, from me!

F E♭7 D9 G9 C13(♭9) F9

77

They can't take that a - way from me!

No, they can't take that a -

No, they can't take that a -

B♭9 F9 B♭9

80 way. No, no, no. way. No, no, no.

mf unis. Can't take that a-way from me,

mf unis. Can't take that a-way from me.

F9 B♭9 F9

mf

83 can't take that a-way. No, they can't take that a-way

84 *f*

f

B♭9 F E♭7 D9 G9

f

86 from me!

ff

ff

C9(♯5) F6(add 9)

ff

The Alfred Secular Choral Catalog offers a wide variety of repertoire for any choral ensemble.

ALFRED Choral DESIGNS

ALFRED CHORAL DESIGNS

The Alfred Choral Designs Series provides student and adult choirs with a variety of secular choral music that is useful, practical, educationally appropriate, and a pleasure to sing. To that end, the Choral Designs series features original works, folk song settings, spiritual arrangements, choral masterworks, and holiday selections suitable for use in concerts, festivals, and contests.

ALFRED POP

Alfred POP SERIES

The Alfred Pop Series features outstanding arrangements of songs from the popular music genre. These publications provide exciting, contemporary, and educationally-sound arrangements for singers of all ages, from elementary through high school, to college and adult choirs.

This series is divided into five categories:

- *Today's Pop*
- *Classic Pop*
- *Great American Songbook*
- *Broadway/Movies*
- *Holiday Pop*

Lawson-Gould

LAWSON-GOULD

Alfred offers sophisticated and challenging choral publications in the respected and well-established Lawson-Gould catalog. This series includes arrangements and original choral works by many distinguished composers, such as Robert Shaw, Alice Parker, James Erb, Dave Brubeck, and Robert DeCormier. Select publications will continue to be added to this catalog, as well as new voicings of time-honored favorites.

ALFRED ARCHIVE EDITIONS

Many select choral publications from the Alfred, Belwin, Lawson-Gould, Gordon V. Thompson, and Studio PR catalogs are currently available in exclusive Alfred Archive Editions. These editions provide the opportunity to add copies to existing choral libraries, and to discover proven concert

Alfred Archive Editions

Alfred also proudly distributes choral publications from the Belwin, Studio PR, Kalmus, and Gordon V. Thompson catalogs.

Please contact your favorite music dealer or visit ***alfred.com*** *for current availability and pricing on all Alfred product.*

Alfred

Alfred Publishing Co., Inc.
16320 Roscoe Blvd., Suite 100 • P.O. Box 10003
Van Nuys, CA 91410-0003
alfred.com

28772 US $2.10

0 38081 31317 7